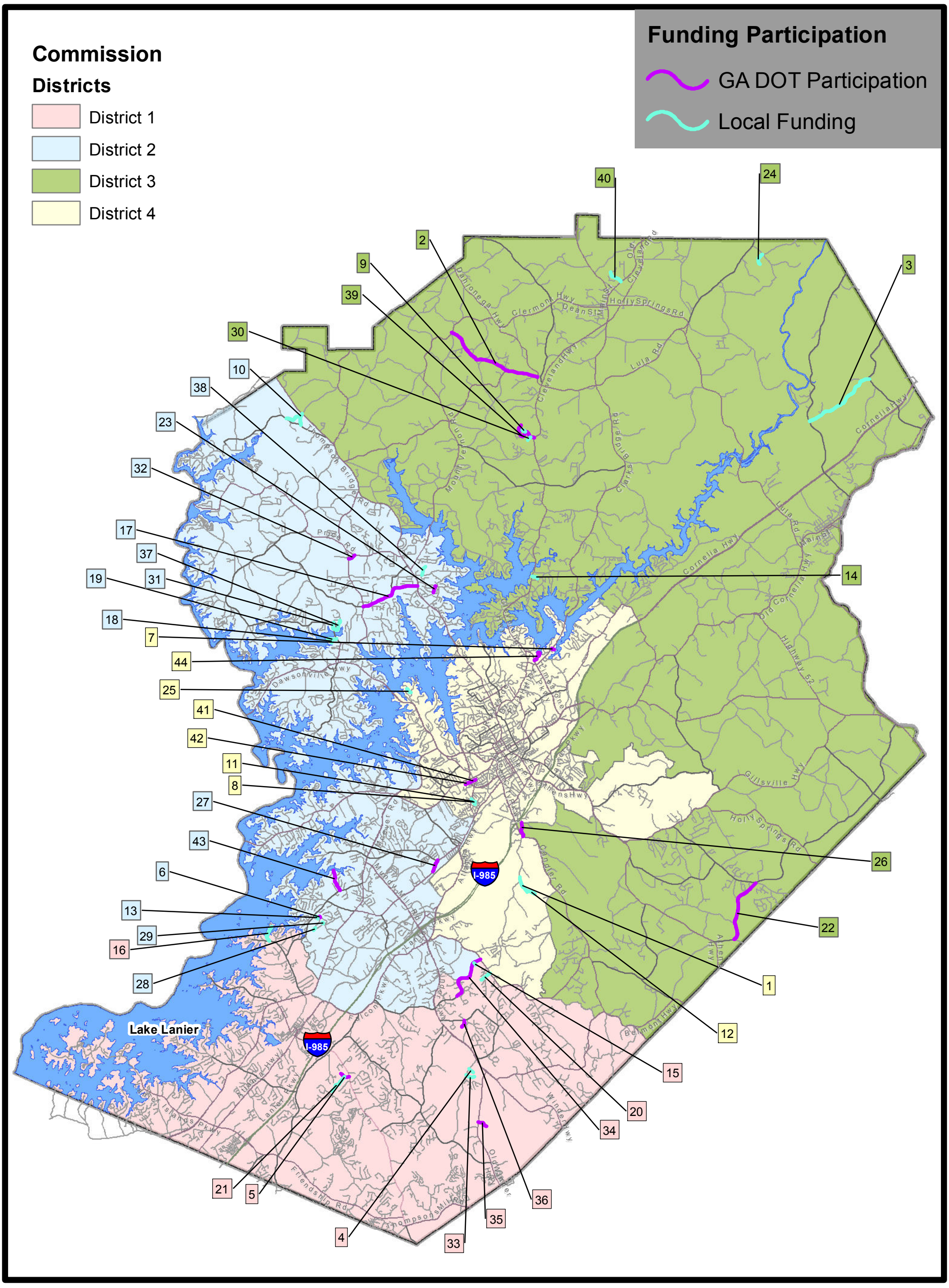2012 Local Resurfacing Program
Hall County, Georgia