Hall County Fire Services Command Staff Organizational Chart

Effective 6-15-15
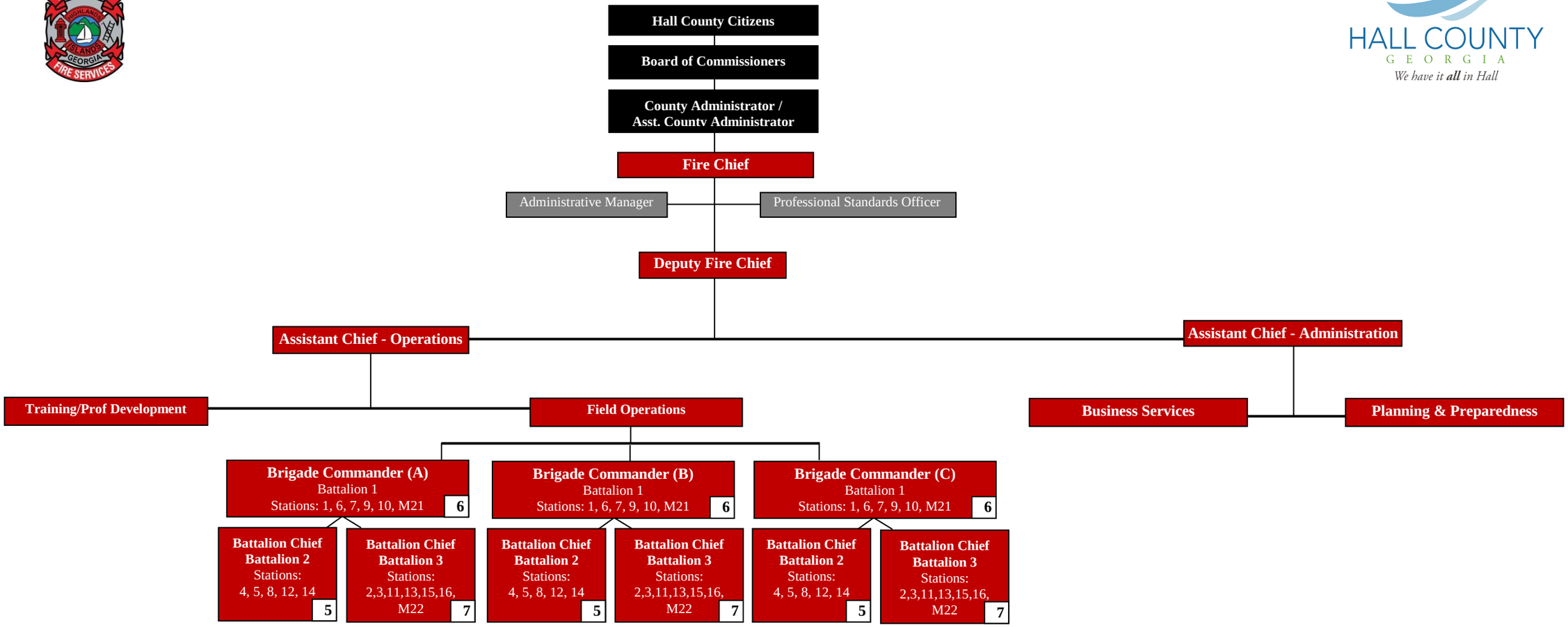
FIRE CHIEF
Jeffrey K. Hood, Sr.