SPOUT SPRINGS ROAD IMPROVEMENT PROJECT
GDOT PI# 0009679, HALL COUNTY
PHOH - FEBRUARY 19, 2015

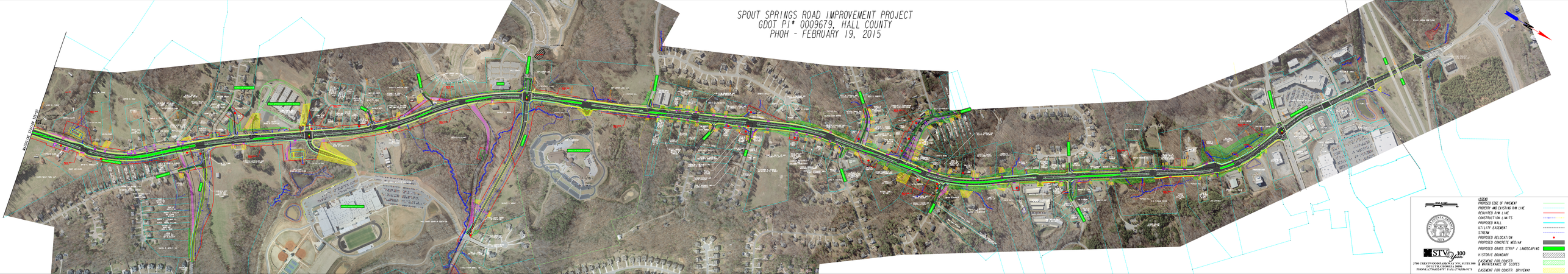

LEGEND
- PROPOSED EDGE OF PAVEMENT
- PROPERTY AND EXISTING R/W LINE
- REQUIRED R/W LINE
- CONSTRUCTION LIMITS
- PROPOSED WALL
- UTILITY EASEMENT
- STREAM
- PROPOSED RELOCATION
- PROPOSED CONCRETE MEDIAN
- PROPOSED GRASS STRIP / LANDSCAPING
- HISTORIC BOUNDARY
- EASEMENT FOR CONSTR. & MAINTENANCE OF SLOPES
- EASEMENT FOR CONSTR. DRIVEWAY

STV
3780 CRESTWOOD PARKWAY, NW, SUITE 500
DULUTH, GEORGIA 30096
PHONE: (770)623-0707 FAX: (770)638-9171