



HALL COUNTY TRAFFIC ENGINEERING DIVISION
P.O. DRAWER 1435
GAINESVILLE, GA 30503

PHONE: (770) 531-6797 FAX: (770) 531-3945

Thank you for requesting information regarding our Neighborhood Multi-Way Stop Program. Hall County has adopted this program to address traffic related concerns within neighborhoods. It is for residential neighborhood roadways only (subdivisions); other roadways are not eligible.

Please read the attached information in order to understand how this program works and what is required of you and your neighborhood. To begin the process we must receive an application which is the last page in the information packet – remove, complete and return to the address shown or scan and email to spuckett@hallcounty.org. The remainder of the information is for you to keep for future reference.

If you have any questions please contact me at (770) 531-6800 or by email at spuckett@hallcounty.org

Thanks,

Scott Puckett
Hall County Traffic Engineer

HALL COUNTY TRAFFIC ENGINEERING

NEIGHBORHOOD TRAFFIC CALMING

MULTI-WAY STOP PROGRAM

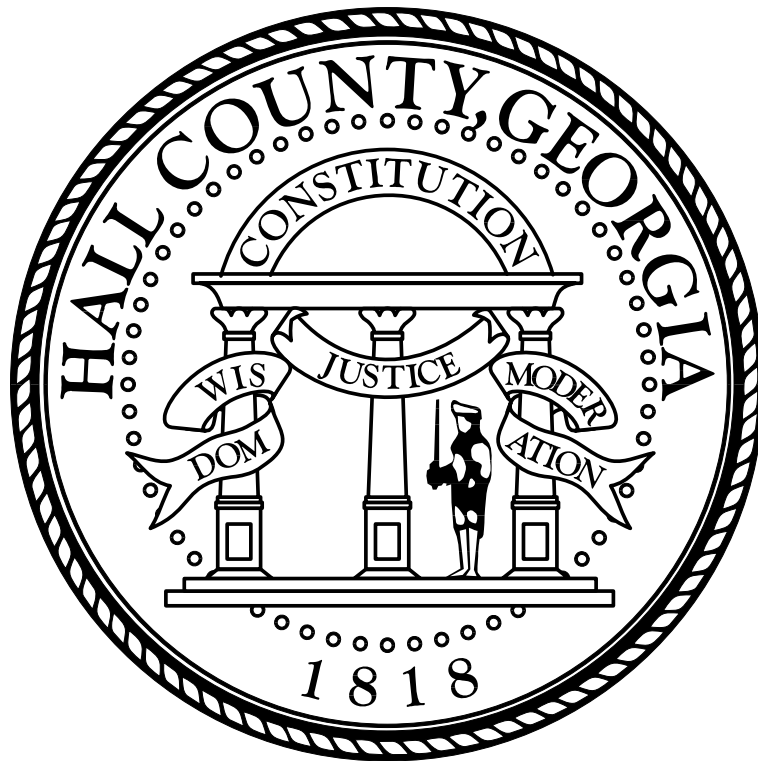
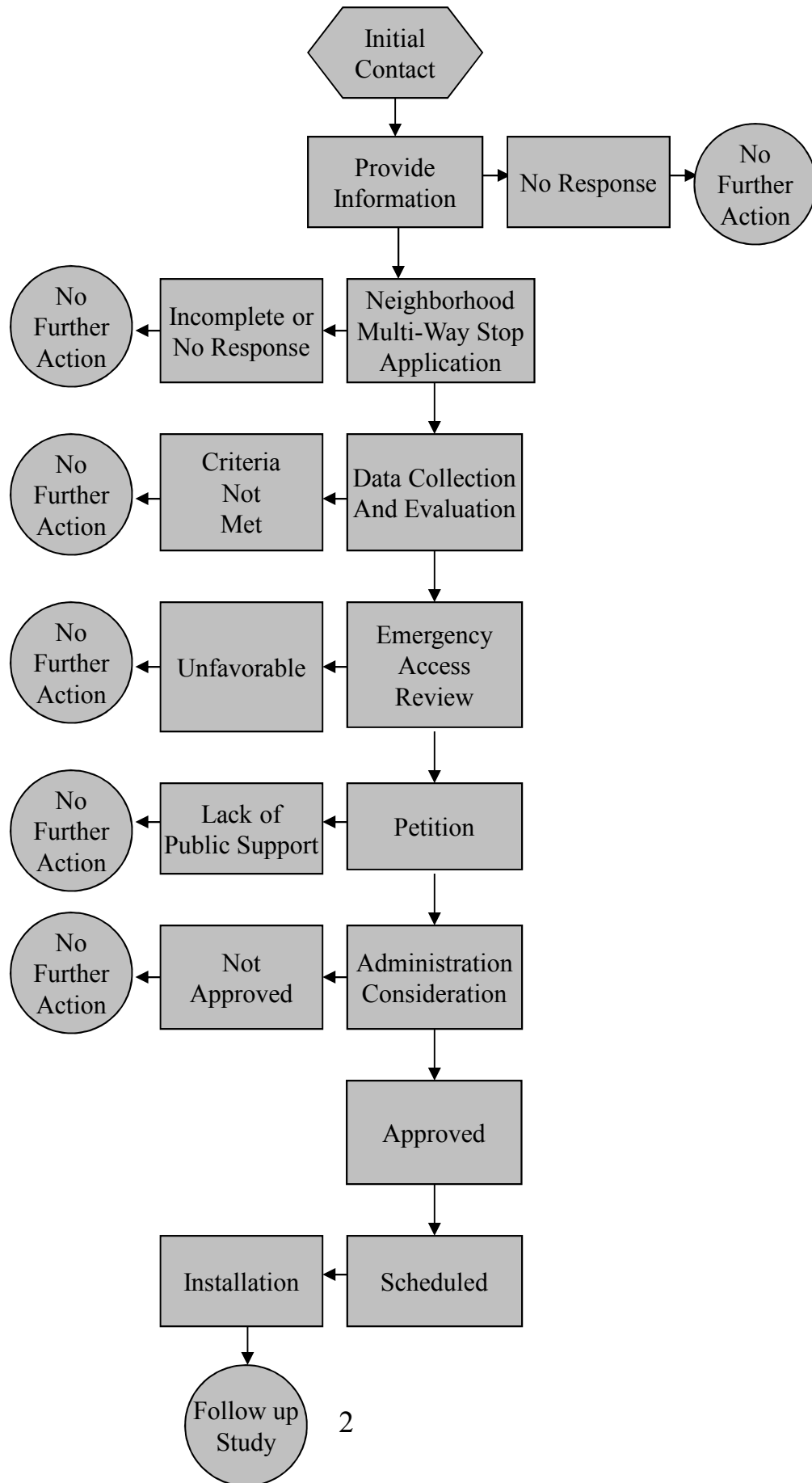

Table of Contents

Item	Page
Neighborhood Traffic Calming	
Multi-Way Stop Program	
Multi-Way Stop Program Flow Chart.....	2
Multi-Way Stop Program Procedure for Investigation and Installation.....	3
Multi-Way Stop Program Petition (Sample).....	4
Multi-Way Stop Program Application.....	5





HALL COUNTY TRAFFIC ENGINEERING NEIGHBORHOOD MULTI-WAY STOP PROGRAM

Neighborhood residents may request multi-way stop sign controls at intersections. The procedure for obtaining multi-way stops involves a two-step process:

STEP 1

Complete and return the application form furnishing information needed for the Traffic Engineering Division to begin an evaluation to determine if the intersection(s) qualify for multi-way stop control. The evaluation will determine if the location(s) requested are eligible based on the criteria below:

Criteria #1 (Volume/Speeding)

- Intersections cannot include collector or arterial roadways (local, residential, subdivision roadways only are eligible).
- Through roadway volume must be 500+ vehicles per day.
- Through roadway volume must not exceed 5 times side street volume.
- Must have a speeding problem that can be documented by an engineering study (the 85th percentile must be 10mph above the posted speed limit).

Criteria #2 (400' Length)

- The side street of the intersection being considered must exceed 400 feet in length.

Criteria #3 (Spacing)

- The intersection being considered must be at least 800 feet from another multi-way stop or from a stop condition along the main unstopped street.

STEP 2

- If intersections are eligible for multi-way stop control, you will be sent petition forms. Obtain affirmative signatures of at least 75% of the households within 1,200 feet of the subject intersection(s) – 100% of all applicable households or property owners must sign the petition indicating a “yes” or “no”. Any refusals will be considered “no” votes. The petition form will identify the properties to be affected.
- Mail the petition(s) to the Hall County Traffic Engineering Office. After validation and approval multi-way stop control will be installed.



**HALL COUNTY TRAFFIC ENGINEERING
NEIGHBORHOOD MULTI-WAY STOP PROGRAM
APPLICATION**

INSTRUCTIONS:

Fill out this sheet and mail/fax/email to:

Hall County Traffic Engineering
P.O. Drawer 1435
Gainesville, Ga. 30503
Phone: (770) 531-6800
Fax: (770) 531-3945

Email: spuckett@hallcounty.org

INFORMATION NEEDED: (Please Print Clearly)

Neighborhood Contact Person:

Name: _____

Address: _____

_____ **Zip:** _____

Tel: (Day) _____

Fax: _____

Email: _____

Neighborhood: _____

Intersections proposed for a Multi-Way Stop:
